

# Harry Lister Smith

· Male

Harry can be seen in Kenneth Branagh's films MURDER ON THE ORIENT EXPRESS, ALL IS TRUE and ARTEMIS FOWL. Other feature work includes: GOD'S OWN COUNTRY and PAN; and for television: WAR & PEACE. On stage Harry was most recently in TUMULUS at the Soho Theatre and Trevor Nunn's AGNES COLANDER, 'Gerald' in Dominic Dromgool's A WOMAN OF NO IMPORTANCE, A MIDSUMMER NIGHT'S DREAM (dir. Trevor Nunn) and POSH (dir. Lyndsey Turner) in the West End.

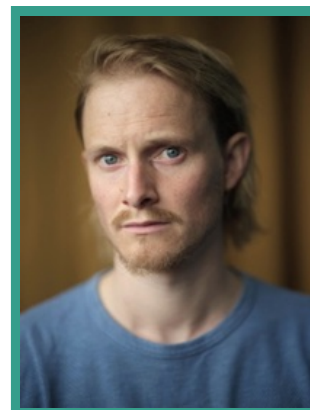

## FEATURE FILM

PRODUCTION (ROLE)	COMPANY	PROJECT DETAILS
ALL IS TRUE (Jack Cade)	Sony Classics	Dir. Kenneth Branagh
ARTEMIS FOWL	Disney	Dir. Kenneth Branagh
MURDER ON THE ORIENT EXPRESS	20th Century Fox	Dir. Kenneth Branagh
GOD'S OWN COUNTRY	Creative England	Dir. Francis Lee
IT CAME FROM THE DESERT (Brian)	Roger! Pictures	Dir. Marko Mäkilaakso
GOD'S OWN COUNTRY (Trainee Auctioneer)	The British Film Institute/Shudder Films Ltd	Dir. Francis Lee
MUM'S LIST (Ben)	Studio Soho Films	Dir. Niall Johnson
PAN (Pilot Parker)	Warner Bros	Dir. Joe Wright
VIKING QUEST (Erick)	BUFO	Dir. Todor Chapkanov
DRAGONHEART 3: THE SORCERER'S CURSE (Kalin)	1440 UK Productions/Universal	Dir. Colin Teague
AL HAJ NEJIM (Captain Marshall)	Hikmat Studio	Dir. Amer Alwan
MADAME SOLARIO (Bernard Middleton)	Les Films Alyne	Dir. René Féret

## THEATRE

PRODUCTION (ROLE)	COMPANY	PROJECT DETAILS
-------------------	---------	-----------------

TUMULUS	Soho Theatre	Dir. Matt Steinberg
AGNES COLANDER (Alexander Flint)	Jermyn Street Theatre	Dir. Trevor Nunn
A WOMAN OF NO IMPORTANCE (Gerald Arbuthnot)	Classic Spring for Vaudeville West End	Dir. Dominic Dromgoole
MUCH ADO ABOUT NOTHING (Claudio)	Faction Theatre/Selfridges	Dir. Mark Leipacher/Rachel Valentine Smith
A MIDSUMMER NIGHT'S DREAM (Lysander)	New Wolsey Theatre,	Dir. Trevor Nunn
ORGANICA (Federico)	Trafalgar Studios/ Metta Theatre	Dir. Poppy Burton-Morgan
BREAD ON THE TABLE (Adam)	Trafalgar Studios/ Metta Theatre	Dir. Poppy Burton-Morgan
CHOCOLATE (Steven)	Trafalgar Studios/ Metta Theatre	Dir. Poppy Burton-Morgan
TURNED (Sebastian)	Trafalgar Studios/ Metta Theatre	Dir. Poppy Burton-Morgan
MACBETH (Young Siward)	Manchester International Festival & Park Avenue Armory, New York	Dir. Kenneth Branagh and Rob Ashford
EVERYDAY MAPS FOR EVERYDAY USE (Kiph)	Finborough Theatre/Papatango	Dir. Beckie Mills
POSH (Ed)	The Royal Court Theatre/The Duke of York's Theatre	Dir. Lindsey Turner
HAMLET	Sheffield Crucible	Dir. Paul Miller

## TELEVISION

PRODUCTION (ROLE)	COMPANY	PROJECT DETAILS
SILENT WITNESS (Michael Maitland)	BBC	Dir. David Drury
WAR & PEACE ((Lieutenant Ilyin)	Lookout Point for BBC1	Dir. Tom Harper
NEW TRICKS (Alex Miller)	BBC	Dir. Brian Grant, Daikin Marsh
THE CRIMSON FIELD (Lieutenant Freddie Brett)	BBC	Dir. Richard Clark
E20 (Guy)	BBC	Dir. Michael Keillor
TOM BROWN'S SCHOOLDAYS (George Arthur)	Company Television for ITV	Dir. Dave Moore
MY DAD'S THE PRIME MINISTER	BBC	Dir. Juliet May